20 BEST EXAMPLES OF STYLISH BATHROOM STORAGE

From bold bookshelves to teak étagères, these are the most fashionable ways to keep a bathroom organized.

BY LINDSEY DESIMONE JAN 27, 2017

2.5K

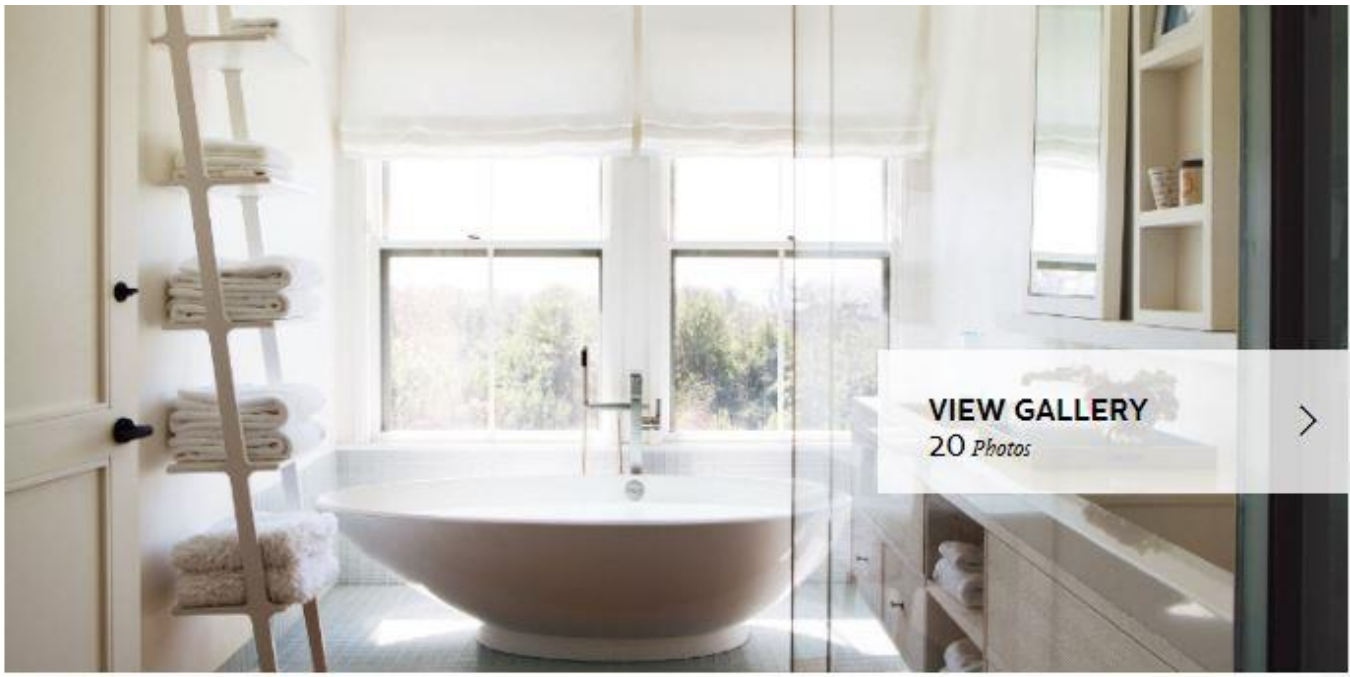

These well-designed bathrooms have ample storage ideas for all your essentials.

In Academy Award winner Marisa Tomei's Manhattan apartment, Cole & Son wallpaper lines the interior of an Empire cabinet used as shelving in the master bath. The sink and fittings are by Waterworks, the mirror is by Made Goods, the sconces are by Aerin and the wallpaper is by Sister Parish Design.

Douglas Friedman

Waterworks Sink and Sink Fittings

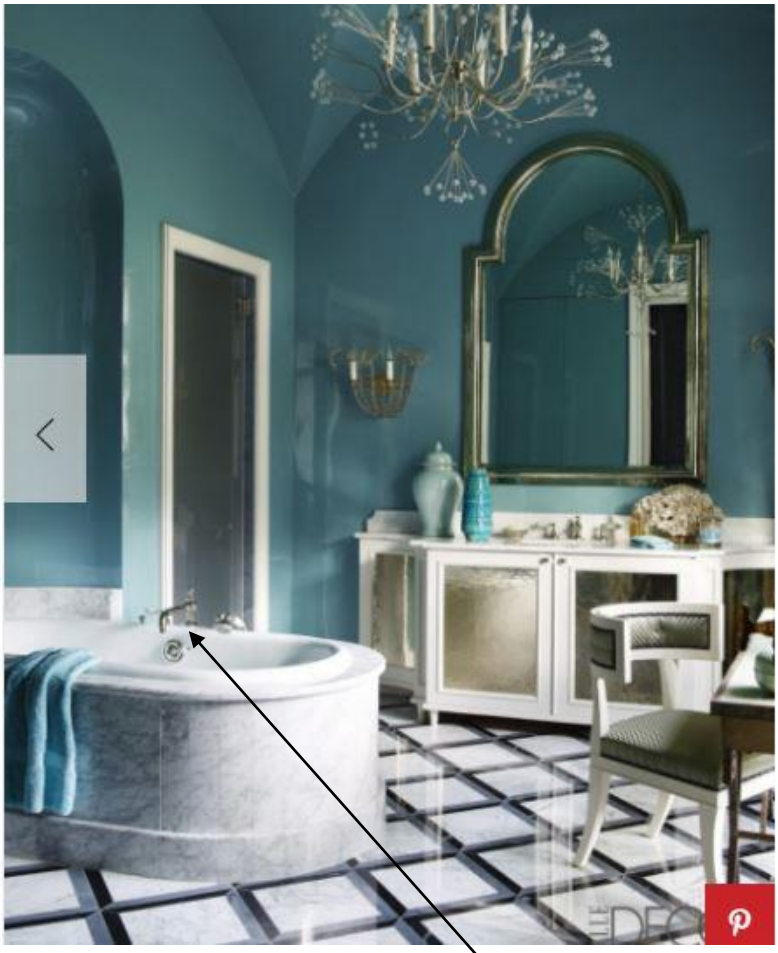

GILDED BATHROOM STORAGE

In the French home of a Middle Eastern princess, the tub in the master bath is by Jacob Delafon with fittings by Waterworks. The vanity, mirror and marble flooring are all custom designs. The gilded cabinets make storing bathroom necessities feel ultra-glamorous.

Simon Upton

Waterworks Bathtub Fittings

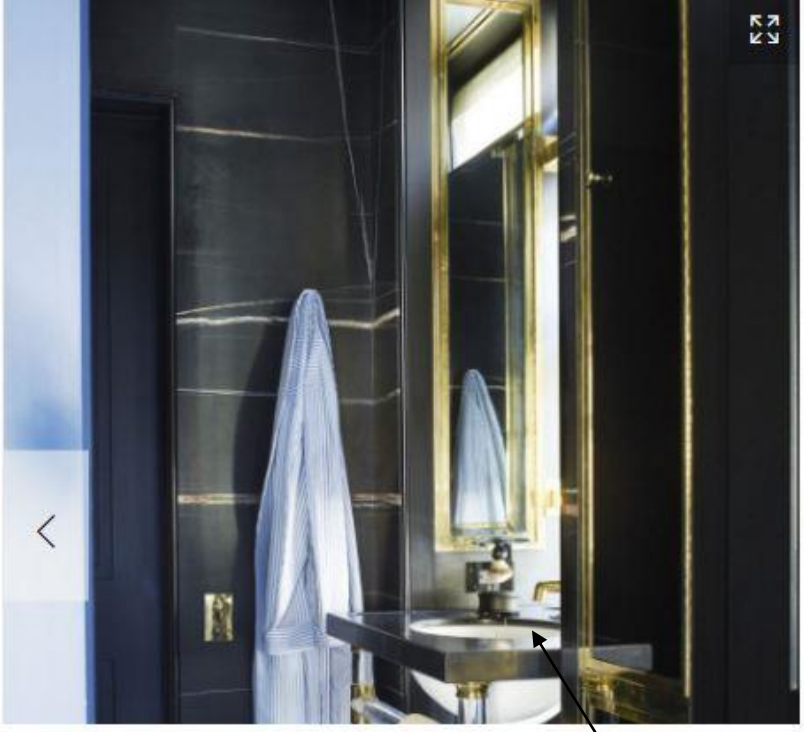

14 of 20

BLACK GLASS BATHROOM STORAGE

In this Manhattan apartment, black glass cabinets with brass trim offer a striking take on sleek storage. The sink is from Urban Archaeology and the fittings are by Waterworks; the walls are clad in Saint Laurent marble, and the flooring is limestone.

Simon Upton

Waterworks Sink Fittings